

REPUBLIC OF THE PHILIPPINES
DEPARTMENT OF BUDGET AND MANAGEMENT
Regional Office V, Rawis, Legazpi City

REQUEST FOR QUOTATION (CLOSED CANVASS)

Date: September 22, 2021

2021-90

Company/ Contractor Name: _____
Address: _____
Tel., No.: _____
E-Mail Add.: _____
TIN Number.: VAT /Non-VAT

Mode of Procurement: NP-SVP

Please quote your lowest price for the items/project specified below:

Item No.	Total ABC (in Php)	Unit	Specifications	Quantity	Unit Price	Total Price
1.	800,000.00	lot	<p>LABOR & MATERIALS (plants/trees, garden soil, pebbles, etc.) for the Landscaping of Portion of DBM-ROV Grounds for the following areas:</p> <p>a. westside grounds beside DBM-ROV Bldg. and fence b. flag pole area-northwest front of building, and c. beside the fence of the northern part of DBM-ROV compound</p> <p>Scope of Work:</p> <p>1. Supply of plants, garden soil, and other materials to be used. 2. Planting of plants, and placement of other non-plant materials included in the landscape plan (garden soil, pebbles). 3. Removal of weeds and other existing plants not included in landscape plan. 4. To include application of fertilizer and other plant spray products. 5. Teaching to DBM-ROV utility personnel basic care & maintenance of plants by well-trained personnel.</p> <p>SPECIFICATIONS:</p> <p>Part 1: Flag Pole Area and Portion of Northern Fence</p> <p><u>A. LABOR COST</u></p> <p>B. Plants & Materials to Be Used:</p> <ul style="list-style-type: none"> - African Talisay, Large, Approx. 4ft height - Bridal Bouquet, Approx. 4ft height - Birds of Paradise, Yellow - Calata Lutea - Tecoma Stan - Ti-Plant, Broad Leaf - Bottlebrush Green, Medium size - Bottlebrush Green, Large size - Ixora, Medium size - Kamuning, Large size - Kamuning, Medium size - Eugenia, Large size - Mayana, Assorted varieties - Pink Eugenia, Large size - Cypress - Silverwalls - Red Creeper, Large size - Peanut plant - Garden Soil <p><u>Material Cost</u></p> <p>Part 2: Western side of DBM-ROV Fence & Main Building</p> <p><u>A. Labor Cost</u></p> <p>B. Plants & Materials to Be Used:</p> <ul style="list-style-type: none"> - African Talisay, Approx. 4ft. Height - Peacelily - Melalony - Imperialis - Yellow Pandan - Dieffenbachia Green - Birds of Paradise, Yellow - Tecoma Stan - Ti-plant, Broad leaf - Bottlebrush Green, Medium size - Mayana, Assorted varieties - Cypress - White Stones - Garden Soil <p><u>Material Cost</u></p>			
		pcs		3	P _____	P _____
		pcs		60	P _____	P _____
		pcs		180	P _____	P _____
		pcs		55	P _____	P _____
		pcs		60	P _____	P _____
		pcs		500	P _____	P _____
		pcs		80	P _____	P _____
		pcs		40	P _____	P _____
		pcs		60	P _____	P _____
		pcs		15	P _____	P _____
		pcs		40	P _____	P _____
		pcs		50	P _____	P _____
		pcs		60	P _____	P _____
		pcs		150	P _____	P _____
		pcs		300	P _____	P _____
		pcs		250	P _____	P _____
		pcs		300	P _____	P _____
		pcs		3000	P _____	P _____
		cubic m.		40	P _____	P _____
			TOTAL:			P _____
						P _____
		pcs		4	P _____	P _____
		pcs		30	P _____	P _____
		pcs		2	P _____	P _____
		pcs		3	P _____	P _____
		pcs		5	P _____	P _____
		pcs		30	P _____	P _____
		pcs		40	P _____	P _____
		pcs		40	P _____	P _____
		pcs		250	P _____	P _____
		pcs		50	P _____	P _____
		pcs		80	P _____	P _____
		pcs		100	P _____	P _____
		cans		23	P _____	P _____
		cubic m.		10	P _____	P _____
			TOTAL:			P _____

Part 3: Front of DBM-ROV Staff House

A. Labor Cost

B. Plants & Materials to Be Used:

- African Talisay, Large, Approx. 4ft height
- Silverwalls
- Ti-Plant Broad Leaf
- Rectanqular Steps
- White Stones

3	P	_____	P	_____
130	P	_____	P	_____
130	P	_____	P	_____
12	P	_____	P	_____
12	P	_____	P	_____

pcs
pcs
pcs
pcs
cans

Material Cost

TOTAL:

Labor & Materials Grand Total:

*Please see attached pictures of plants, perspective view, and landscaping plan.

-x- Nothing Follows -x-

NOTE: Interested contractors may visit for inspection the project site at DBM-ROV Compound, Regional Government Center Site, Rawis, Legazpi City 9am to 4pm on September 23-30, 2021 (Weekdays).

REQUIREMENTS & CONDITIONS:

1. Please provide **UNIT PRICES** of all plants & materials listed in the RFQ.
2. Please provide **SEPERATE PRICE** for **LABOR COSTS**.
3. Scope of works must be finished thirty-five (35) days after receipt of Purchase Order.
4. * Special Warranty should be provided by the winning contractor on plants that require 6-8 months growing period.

* Special Warranty should also be provided on trees that require 2-3 years growing period.

* Special Warranty includes maintenance, after care, or replacement of plants and/or trees which have withered, died, or as determined by the procuring entity to be sub-standard/ with defect within **three (3) months** from date of acceptance.

5. Please submit this RFQ duly signed by the contractor or authorized representative together with the **Mayor's Permit, DTI or SEC Registration, Income Tax Return (ITR), Omnibus Sworn Statement**, and by **providing the PhilGEPS Registration Number at the space provided below**.

6. The Contractor must have a sub-office at or a resident of Legazpi City & suburbs for the purpose of after work/ care services.

Please submit to the DBM-BAC Secretariat this Request for Price Quotation, together with the documentary requirements, on or before 5:00PM, October 1, 2021.

800,000.00

Note: Award is by Lot.

INSTRUCTIONS TO BIDDERS:

1. Prices quoted must be **tax inclusive &** will be subject to withholding taxes and payment will be through LDDAP-ADA.
2. Kindly provide details of your bank account (preferably Landbank Account) for ease of processing of payments.

For inquiries please contact **REGAL BUENO**, BAC Secretariat **09217565110/09564272476**.

Very truly yours.

ANTONIO E. VILLANUEVA, JR.
OIC-Director III/ BAC Chairperson

Date: _____

DEPARTMENT OF BUDGET AND MANAGEMENT
Regional Office V, Rawis, Legazpi City

Sir/Madam:

Our quotation for the above items is indicated above.

Dealer/Agent

Philgeps Registration No. _____

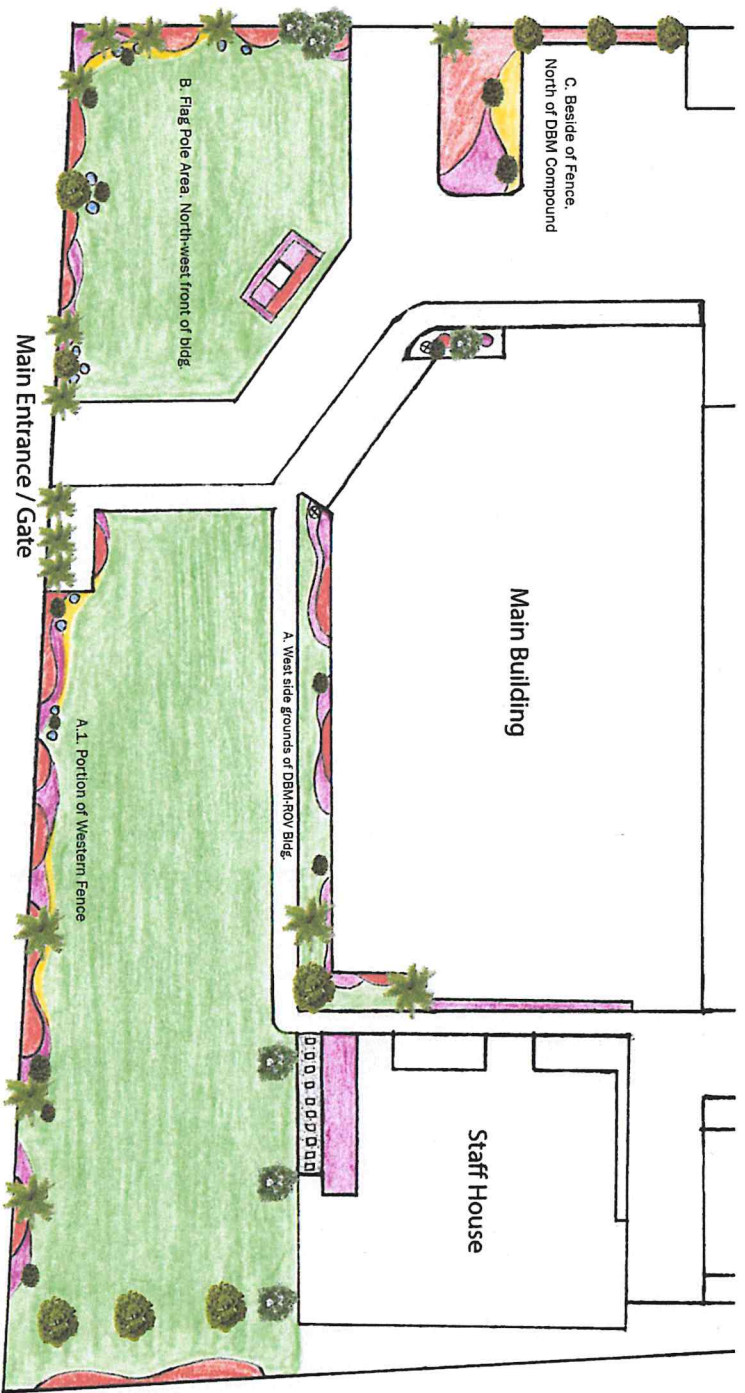
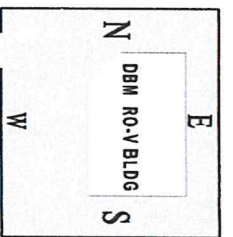

LEGEND:

- Existing Tree
- Existing Palm
- Existing Topiary
- African Talisay
- Accent (Imperialis, Yellow Pandan, Melalony)
- Large Shrub (Birds of Paradise, Calathea Lutea, Tecoma Stan, Bridal Bouquet)
- Round Topiary (Pink Eugenia, Ikora, Kumuning, Eugenia)
- Layering Plant or Medium Shrubs (Ti Plant, Bottle Brush Green, Mayana, Cypress, Silverwalls, Red Creeper, Peace Lily, Dieffenbachia)
- Groundcover (Peanut Plant)
- White Stones
- Existing Grass

Phase 1 Landscaping Proposal for Department of Budget and Management, Rawis Legazpi City



DEPARTMENT OF BUDGET AND MANAGEMENT



A photograph of a landscaped area. In the foreground, there is a white gravel bed containing several plants, including a large green plant with white flowers, a purple bromeliad, and several palm-like plants. To the right of the gravel bed is a green lawn. In the background, there is a building with a white facade and a balcony. The image is oriented vertically, with the text rotated 90 degrees counter-clockwise.

Growing period:
Shrubs - 3 to 6 months.
Palms 2 to 3 years.

